

Microsoft

Exam Questions SC-300

Microsoft Identity and Access Administrator



NEW QUESTION 1

- (Exam Topic 1)

You need to identify which roles to use for managing role assignments. The solution must meet the delegation requirements.

What should you do? To answer, select the appropriate options in the answer area. NOTE: Each correct selection is worth one point.

To manage Azure AD built-in role assignments, use:

<input type="checkbox"/> Global administrator
<input type="checkbox"/> Privileged role administrator
<input type="checkbox"/> Security administrator
<input type="checkbox"/> User access administrator

To manage Azure built-in role assignments, use:

<input type="checkbox"/> Global administrator
<input type="checkbox"/> Privileged role administrator
<input type="checkbox"/> Security administrator
<input type="checkbox"/> User access administrator

- A. Mastered
B. Not Mastered

Answer: A

Explanation:

Reference:

<https://docs.microsoft.com/en-us/azure/role-based-access-control/role-assignments-portal> <https://docs.microsoft.com/en-us/azure/active-directory/roles/permissions-reference>

NEW QUESTION 2

- (Exam Topic 1)

You need to implement password restrictions to meet the authentication requirements. You install the Azure AD password Protection DC agent on DC1.

What should you do next? To answer, select the appropriate options in the answer area. NOTE: Each correct selection is worth one point.

Answer Area

Configure the Azure AD Password Protection proxy service on:

<input type="checkbox"/> DC1
<input type="checkbox"/> SERVER1
<input type="checkbox"/> SERVER2

Configure the password list:

<input type="checkbox"/> In Azure AD
<input type="checkbox"/> On DC1
<input type="checkbox"/> On SERVER1
<input type="checkbox"/> On SERVER2

- A. Mastered
B. Not Mastered

Answer: A

Explanation:

Answer Area

Configure the Azure AD Password Protection proxy service on:

<input checked="" type="checkbox"/> DC1
<input checked="" type="checkbox"/> SERVER1
<input checked="" type="checkbox"/> SERVER2

Configure the password list:

<input checked="" type="checkbox"/> In Azure AD
<input checked="" type="checkbox"/> On DC1
<input checked="" type="checkbox"/> On SERVER1
<input checked="" type="checkbox"/> On SERVER2

NEW QUESTION 3

- (Exam Topic 1)

You need to configure the detection of multi staged attacks to meet the monitoring requirements. What should you do?

- A. Customize the Azure Sentinel rule logic.
B. Create a workbook.
C. Add an Azure Sentinel playbook.
D. Add Azure Sentinel data connectors.

Answer: D

NEW QUESTION 4

- (Exam Topic 1)

You need to configure the assignment of Azure AD licenses to the Litware users. The solution must meet the licensing requirements.

What should you do? To answer, select the appropriate options in the answer area. NOTE:Each correct selection is worth one point.

Azure AD Connect settings to modify:

Directory Extensions

Domain Filtering

Optional Features

Assign Azure AD licenses to:

An Azure Active Directory group that has only nested groups

An Azure Active Directory group that has the Assigned membership type

An Azure Active Directory group that has the Dynamic User membership type

- A. Mastered
- B. Not Mastered

Answer: A

Explanation:

Litware recently added a custom user attribute namedLWLicensesto the litware.com Active Directory forest. Litware wants to manage the assignment of Azure AD licenses by modifying the value of theLWLicenseattribute. Users who have the appropriate value forLWLicensemust be added automatically to a Microsoft 365 group that has the appropriate licenses assigned.

NEW QUESTION 5

- (Exam Topic 2)

You need to locate licenses to the A. Datum users. The solution must need the technical requirements. Which type of object should you create?

- A. A Dynamo User security group
- B. An OU
- C. A distribution group
- D. An administrative unit

Answer: A

NEW QUESTION 6

- (Exam Topic 2)

You need to meet the technical requirements for the probability that user identifies were compromised. What should the users do first, and what should you configure? To answer, select the appropriate options in the answer area.

NOTE: Each correct selection is worth one point.

Answer Area

The users must first:

Provide consent for any app to access the data of Contoso.

Register for multi-factor authentication (MFA).

Register for self-service password reset (SSPR).

You must configure:

A sign-in risk policy

A user risk policy

An Azure AD Password Protection policy

- A. Mastered
- B. Not Mastered

Answer: A

Explanation:

Answer Area

The users must first:

Provide consent for any app to access the data of Contoso.

Register for multi-factor authentication (MFA).

Register for self-service password reset (SSPR).

You must configure:

A sign-in risk policy

A user risk policy

An Azure AD Password Protection policy

NEW QUESTION 7

- (Exam Topic 2)

You need to meet the planned changes for the User administrator role. What should you do?

- A. Create an access review.
- B. Modify Role settings
- C. Create an administrator unit.
- D. Modify Active Assignments.

Answer: D

NEW QUESTION 8

- (Exam Topic 2)

You need to implement the planned changes and technical requirements for the marketing department. What should you do? To answer, select the appropriate options in the answer area.

NOTE: Each correct selection is worth one point.

To configure user access:

<input type="checkbox"/>	An access package
<input type="checkbox"/>	An access review
<input type="checkbox"/>	A conditional access policy

To enable collaboration with fabrikam.com:

<input type="checkbox"/>	An accepted domain
<input type="checkbox"/>	A connected organization
<input type="checkbox"/>	A custom domain name

- A. Mastered
- B. Not Mastered

Answer: A

Explanation:

Reference:

<https://docs.microsoft.com/en-us/azure/active-directory/governance/entitlement-management-organization>

NEW QUESTION 9

- (Exam Topic 2)

You need to sync the ADatum users. The solution must meet the technical requirements. What should you do?

- A. From the Microsoft Azure Active Directory Connect wizard, selectCustomize synchronization options.
- B. From PowerShell, runSet-ADSyncScheduler.
- C. From PowerShell, runStart-ADSyncSyncCycle.
- D. From the Microsoft Azure Active Directory Connect wizard, selectChange user sign-in.

Answer: A

Explanation:

You need to selectCustomize synchronization optionsto configure Azure AD Connect to sync the Adatum organizational unit (OU).

NEW QUESTION 10

- (Exam Topic 3)

Note: This question is part of a series of questions that present the same scenario. Each question in the series contains a unique solution that might meet the stated goals. Some question sets might have more than one correct solution, while others might not have a correct solution.

After you answer a question in this section, you will NOT be able to return to it. As a result, these questions will not appear in the review screen.

You have an Azure Active Directory (Azure AD) tenant that syncs to an Active Directory forest.

You discover that when a user account is disabled in Active Directory, the disabled user can still authenticate to Azure AD for up to 30 minutes.

You need to ensure that when a user account is disabled in Active Directory, the user account is immediately prevented from authenticating to Azure AD.

Solution: You configure conditional access policies. Does this meet the goal?

- A. Yes
- B. No

Answer: B

Explanation:

Reference:

<https://docs.microsoft.com/en-us/azure/active-directory/hybrid/choose-ad-authn>

NEW QUESTION 10

- (Exam Topic 3)

You have an Azure Active Directory (Azure AD) tenant that contains an administrative unit named Department1.

Department1 has the users shown in the Users exhibit. (Click theUserstab.)

[Dashboard](#) > [ContosoAzureAD](#) > [Department1 Administrative Unit](#)

Department1 Administrative Unit | Users (Preview)

ContosoAzureAD - Azure Active Directory

[+ Add member](#) [Remove member](#) [Bulk operations](#) [Refresh](#) [Columns](#) [Preview features](#) [Got feedback?](#)

 This page includes previews available for your evaluation. [View previews](#) →

[+ Add filters](#)

2 users found

	Name	User principal name	User type	Directory synced
<input type="checkbox"/>	 User1	User1@m365x629615.onmicrosoft.com	Member	No
<input type="checkbox"/>	 User2	User2@m365x629615.onmicrosoft.com	Member	No

Department1 has the groups shown in the Groups exhibit. (Click the [Groupstab](#).)

[Dashboard](#) > [ContosoAzureAD](#) > [Department1 Administrative Unit](#)

Department1 Administrative Unit | Groups

ContosoAzureAD - Azure Active Directory

[+ Add](#) [Remove](#) [Refresh](#) [Columns](#) [Preview features](#) [Got feedback?](#)

[+ Add filters](#)

	Name	Group Type	Membership Type
<input type="checkbox"/>	 Group1	Security	Assigned
<input type="checkbox"/>	 Group2	Security	Assigned

Department1 has the user administrator assignments shown in the Assignments exhibit. (Click the [Assignmentstab](#).)

[Dashboard](#) > [ContosoAzureAD](#) > [Identity Governance](#) > [Privileged Identity Management](#) > [ContosoAzureAD](#)

User Administrator | Assignments

Privileged Identity Management | Azure AD roles

[+ Add assignments](#) [Settings](#) [Refresh](#) [Export](#) [Got feedback?](#)

[Eligible assignments](#) [Active assignments](#) [Expired assignments](#)

Name	Principal name	Type	Scope
User Administration			
Admin1	Admin1@m365x629615.onmicrosoft.com	User	Department1 Administrative Unit (Administrative unit)
Admin2	Admin2@m365x629615.onmicrosoft.com	User	Directory

The members of Group2 are shown in the Group2 exhibit. (Click the [Group2tab](#).)

[Dashboard](#) > [ContosoAzureAD](#) > [Groups](#) > [Group2](#)

Group2 | Members

Group

[+ Add members](#) [Remove](#) [Refresh](#) [Bulk operations](#) [Columns](#) [Preview features](#) [Got feedback?](#)

 This page includes previews available for your evaluation. [View previews](#) →

[Direct members](#)

	Name	User type
<input type="checkbox"/>	 User3	Member
<input type="checkbox"/>	 User4	Member

For each of the following statements, select Yes if the statement is true. Otherwise, select No. NOTE: Each correct selection is worth one point.

Statements	Yes	No
Admin1 can reset the passwords of User3 and User4.	<input type="radio"/>	<input type="radio"/>
Admin1 can add User1 to Group 2	<input type="radio"/>	<input type="radio"/>
Admin 2 can reset the password of User1.	<input type="radio"/>	<input type="radio"/>

- A. Mastered
- B. Not Mastered

Answer: A

Explanation:

Reference:
<https://docs.microsoft.com/en-us/azure/active-directory/roles/administrative-units>

NEW QUESTION 14

- (Exam Topic 3)
 You have an Azure Active Directory (Azure AD) tenant.
 You create an enterprise application collection named HR Apps that has the following settings:

- Applications: Appl. App?, App3
 - Owners: Admin 1
 - Users and groups: HRUsers
- After three apps have the following Properties settings:
- Enabled for users to sign in: Yes
 - User assignment required: Yes
 - Visible to users: Yes

Users report that when they go to the My Apps portal, they only see App1 and App2-You need to ensure that the users can also see App3. What should you do from App3?
 What should you do from App3?

- A. From Users and groups, add HRUsers.
- B. From Properties, change User assignment required to No.
- C. From Permissions, review the User consent permissions.
- D. From Single sign on, configure a sign-on method.

Answer: A

Explanation:

Reference:
<https://docs.microsoft.com/en-us/azure/active-directory/manage-apps/assign-user-or-group-access-portal> <https://docs.microsoft.com/en-us/azure/active-directory/user-help/my-applications-portal-workspaces>

NEW QUESTION 15

- (Exam Topic 3)
 You have an Azure Active Directory (Azure AD) tenant that has the default App registrations settings. The tenant contains the users shown in the following table.

Name	Role
Admin1	Application administrator
Admin2	Application developer
Admin3	Cloud application administrator
User1	User

You purchase two cloud apps named App1 and App2. The global administrator registers App1 in Azure AD. You need to identify who can assign users to App1, and who can register App2 in Azure AD.
 What should you identify? To answer, select the appropriate options in the answer area. NOTE:Each correct selection is worth one point.

Can assign users to App1:

▼

Admin1 only

Admin3 only

Admin1 and Admin3 only

Admin1, Admin2, and Admin3 only

Admin1, Admin2, Admin3, and User1

Can register App2 in Azure AD:

▼

Admin1 only

Admin3 only

Admin1 and Admin3 only

Admin1, Admin2, and Admin3 only

Admin1, Admin2, Admin3, and User1

- A. Mastered
- B. Not Mastered

Answer: A

Explanation:

Reference:
<https://docs.microsoft.com/en-us/azure/active-directory/manage-apps/add-application-portal-assign-users> <https://docs.microsoft.com/en-us/azure/active-directory/develop/active-directory-how-applications-are-added>

NEW QUESTION 20

- (Exam Topic 3)
You have a custom cloud app named App1 that is registered in Azure Active Directory (Azure AD). App1 is configured as shown in the following exhibit.

 Save  Discard  Delete |  Got feedback?

Enabled for users to sign-in?  ☒ Yes ☐ No

Name  

Homepage URL  

Logo   

User access URL  

Application ID  

Object ID  

Terms of Service Url  

Privacy Statement Url  

Reply Url  

User assignment required?  ☐ Yes ☒ No

Visible to users?  ☒ Yes ☐ No

Use the drop-down menus to select the answer choice that completes each statement based on the information presented in the graphic.
 NOTE: Each correct selection is worth one point.

[answer choice] can access App1 from the homepage URL.

All users
 No one
 Only users listed on the Owners blade
 Only users listed on the Users and groups blade

App1 will appear in the Microsoft Office 365 app launcher for **[answer choice]**.

all users
 no one
 only users listed on the Owners blade
 only users listed on the Users and groups blade

- A. Mastered
- B. Not Mastered

Answer: A

Explanation:

Reference:

<https://docs.microsoft.com/en-us/azure/active-directory/manage-apps/assign-user-or-group-access-portal>

NEW QUESTION 25

- (Exam Topic 3)

You have a Microsoft 365 tenant.

The Azure Active Directory (Azure AD) tenant syncs to an on-premises Active Directory domain.

Users connect to the internet by using a hardware firewall at your company. The users authenticate to the firewall by using their Active Directory credentials.

You plan to manage access to external applications by using Azure AD.

You need to use the firewall logs to create a list of unmanaged external applications and the users who access them.

What should you use to gather the information?

- A. Application Insights in Azure Monitor
- B. access reviews in Azure AD
- C. Cloud App Discovery in Microsoft Cloud App Security
- D. enterprise applications in Azure AD

Answer: C

Explanation:

Reference:

<https://docs.microsoft.com/en-us/cloud-app-security/create-snapshot-cloud-discovery-reports#using-traffic-logs>

NEW QUESTION 26

- (Exam Topic 3)

You have an Azure Active Directory (Azure AD) tenant named conto.so.com that has Azure AD Identity Protection enabled. You need to Implement a sign-in risk remediation policy without blocking access.

What should you do first?

- A. Configure access reviews in Azure AD.
- B. Enforce Azure AD Password Protection.
- C. implement multi-factor authentication (MFA) for all users.
- D. Configure self-service password reset (SSPR) for all users.

Answer: D

NEW QUESTION 28

- (Exam Topic 3)

You have an Azure Active Directory (Azure AD) tenant that syncs to an Active Directory forest. The tenant-uses through authentication.

A corporate security policy states the following:

- Domain controllers must never communicate directly to the internet.
- Only required software must be- installed on servers.

The Active Directory domain contains the on-premises servers shown in the following table.

Name	Description
Server1	Domain controller (PDC emulator)
Server2	Domain controller (infrastructure master)
Server3	Azure AD Connect server
Server4	Unassigned member server

You need to ensure that users can authenticate to Azure AD if a server fails.

On which server should you install an additional pass-through authentication agent?

- A. Server2
- B. Server4
- C. Server1
- D. Server3

Answer: C

NEW QUESTION 29

- (Exam Topic 3)

You have an Azure Active Directory (Azure AD) tenant that contains three users named User1, User1, and User3,

You create a group named Group1. You add User2 and User3 to Group1.

You configure a role in Azure AD Privileged identity Management (PIM) as shown in the application administrator exhibit. (Click the application Administrator tab.)

Role setting details - Application Administrator

Privileged Identity Management | Azure AD roles

 Edit

Activation

Setting	State
Activation maximum duration (hours)	5 hour(s)
Require justification on activation	Yes
Require ticket information on activation	No
Require approval to activate	Yes
Approvers	0 Member(s), 1 Group

Assignment

Setting	State
Allow permanent eligible assignment	No
Expire eligible assignments after	3 month(s)
Allow permanent active assignment	No
Expire active assignments after	1 month(s)
Require Azure Multi-Factor Authentication on activation	No
Require justification on active assignment	Yes

Group1 is configured as the approver for the application administrator role. You configure User2to be eligible for the application administrator role. For User1, you add an assignment to the Application administrator role as shown in the Assignment exhibit. (Click Assignment tab)

Add assignments

Privileged Identity Management | Azure AD roles

Membership Setting

Assignment type ⓘ

- ☒ Eligible
- ☐ Active

Maximum allowed eligible duration is 3 month(s).

Assignment starts *

01/01/2021 

12:00:00 AM

Assignment ends *

01/31/2021 

11:59:00 PM

For each of the following statement, select Yes if the statement is true, Otherwise, select No. NOTE: Each correct selection is worth one point.

Answer Area

Statements	Yes	No
User1 is assigned the Application administrator role automatically.	<input type="radio"/>	<input type="radio"/>
When User2 requests to be assigned the Application administrator role, only User3 can approve the request.	<input type="radio"/>	<input type="radio"/>
If a request by User1 to be assigned the Application administrator role is approved on January 31, 2021, at 23:00, User1 can use the role until February 1, 2021, at 04:00.	<input type="radio"/>	<input type="radio"/>

- A. Mastered
- B. Not Mastered

Answer: A

Explanation:

Answer Area

Statements	Yes	No
User1 is assigned the Application administrator role automatically.	<input checked="" type="radio"/>	<input type="radio"/>
When User2 requests to be assigned the Application administrator role, only User3 can approve the request.	<input checked="" type="radio"/>	<input type="radio"/>
If a request by User1 to be assigned the Application administrator role is approved on January 31, 2021, at 23:00, User1 can use the role until February 1, 2021, at 04:00.	<input type="radio"/>	<input checked="" type="radio"/>

NEW QUESTION 31

- (Exam Topic 3)

Your company recently implemented Azure Active Directory (Azure AD) Privileged Identity Management (PIM).

While you review the roles in PIM, you discover that all 15 users in the IT department at the company have permanent security administrator rights.

You need to ensure that the IT department users only have access to the Security administrator role when required.

What should you configure for the Security administrator role assignment?

- A. Expire eligible assignments afterfrom the Role settings details
- B. Expire active assignments afterfrom the Role settings details
- C. Assignment type toActive
- D. Assignment type toEligible

Answer: D

Explanation:

Reference:

<https://docs.microsoft.com/en-us/azure/active-directory/privileged-identity-management/pim-configure>

NEW QUESTION 33

- (Exam Topic 3)

You have a Microsoft 365 tenant.

All users have mobile phones and laptops.

The users frequently work from remote locations that do not have Wi-Fi access or mobile phone connectivity. While working from the remote locations, the users connect their laptop to a wired network that has internet access.

You plan to implement multi-factor authentication (MFA).

Which MFA authentication method can the users use from the remote location?

- A. a verification code from the Microsoft Authenticator app
- B. security questions
- C. voice
- D. SMS

Answer: B

NEW QUESTION 36

- (Exam Topic 3)

Note: This question is part of a series of questions that present the same scenario. Each question in the series contains a unique solution that might meet the stated goals. Some question sets might have more than one correct solution, while others might not have a correct solution.

After you answer a question in this section, you will NOT be able to return to it. As a result, these questions will not appear in the review screen.

You have an Azure Active Directory (Azure AD) tenant that syncs to an Active Directory forest.

You discover that when a user account is disabled in Active Directory, the disabled user can still authenticate to Azure AD for up to 30 minutes.

You need to ensure that when a user account is disabled in Active Directory, the user account is immediately prevented from authenticating to Azure AD.

Solution: You configure password writeback. Does this meet the goal?

- A. Yes
- B. No

Answer: B

Explanation:

Reference:

<https://docs.microsoft.com/en-us/azure/active-directory/hybrid/choose-ad-authn>

NEW QUESTION 40

- (Exam Topic 3)

You have an Azure Active Directory (Azure AD) tenant named contoso.com.

You need to ensure that Azure AD External Identities pricing is based on monthly active users (MAU). What should you configure?

- A. an access review
- B. the terms or use
- C. a linked subscription
- D. a user flow

Answer: D

NEW QUESTION 44

- (Exam Topic 3)

You have an Azure Active Directory (Azure AD) tenant that contains the objects shown in the following table.

- A device named Device1
- Users named User1, User2, User3, User4, and User5
- Five groups named Group1, Group2, Group3, Group4, and Group5

The groups are configured as shown in the following table.

Name	Type	Membership type	Members
Group1	Security	Assigned	User1, User3, Group2, Group4
Group2	Security	Dynamic User	User2
Group3	Security	Dynamic Device	Device1
Group4	Microsoft 365	Assigned	Group5
Group5	Microsoft 365	Assigned	User5

How many licenses are used if you assign the Microsoft Office 365 Enterprise E5 license to Group1?

- A. 2
- B. 3
- C. 4

Answer: B

NEW QUESTION 46

- (Exam Topic 3)

You have an Azure Active Directory (Azure AD) tenant that syncs to an Active Directory domain.

The on-premises network contains a VPN server that authenticates to the on-premises Active Directory domain. The VPN server does NOT support Azure Multi-Factor Authentication (MFA).

You need to recommend a solution to provide Azure MFA for VPN connections. What should you include in the recommendation?

- A. Azure AD Application Proxy
- B. an Azure AD Password Protection proxy
- C. Network Policy Server (NPS)
- D. a pass-through authentication proxy

Answer: C

NEW QUESTION 51

- (Exam Topic 3)

You have a Microsoft 365 tenant that contains a group named Group1 as shown in the Group1 exhibit. (Click the Group 1 tab.)

```
PS C:\> Get-AzureADGroup -SearchString "Group1" | Get-AzureADGroupMember

ObjectID      DisplayName UserPrincipalName  UserType
-----
a7f7d485-636f-4493-b971-5c2b7a131b1c Admin      admin@M365x629615.onmicrosoft.com Member

PS C:\> Get-AzureADGroup -SearchString "Group1" | Get-AzureADGroupMember | ft displayname

DisplayName
-----
User1
User4
Group3
```

You create an enterprise application named App1 as shown in the App1 Properties exhibit. (Click the App1 Properties tab.)

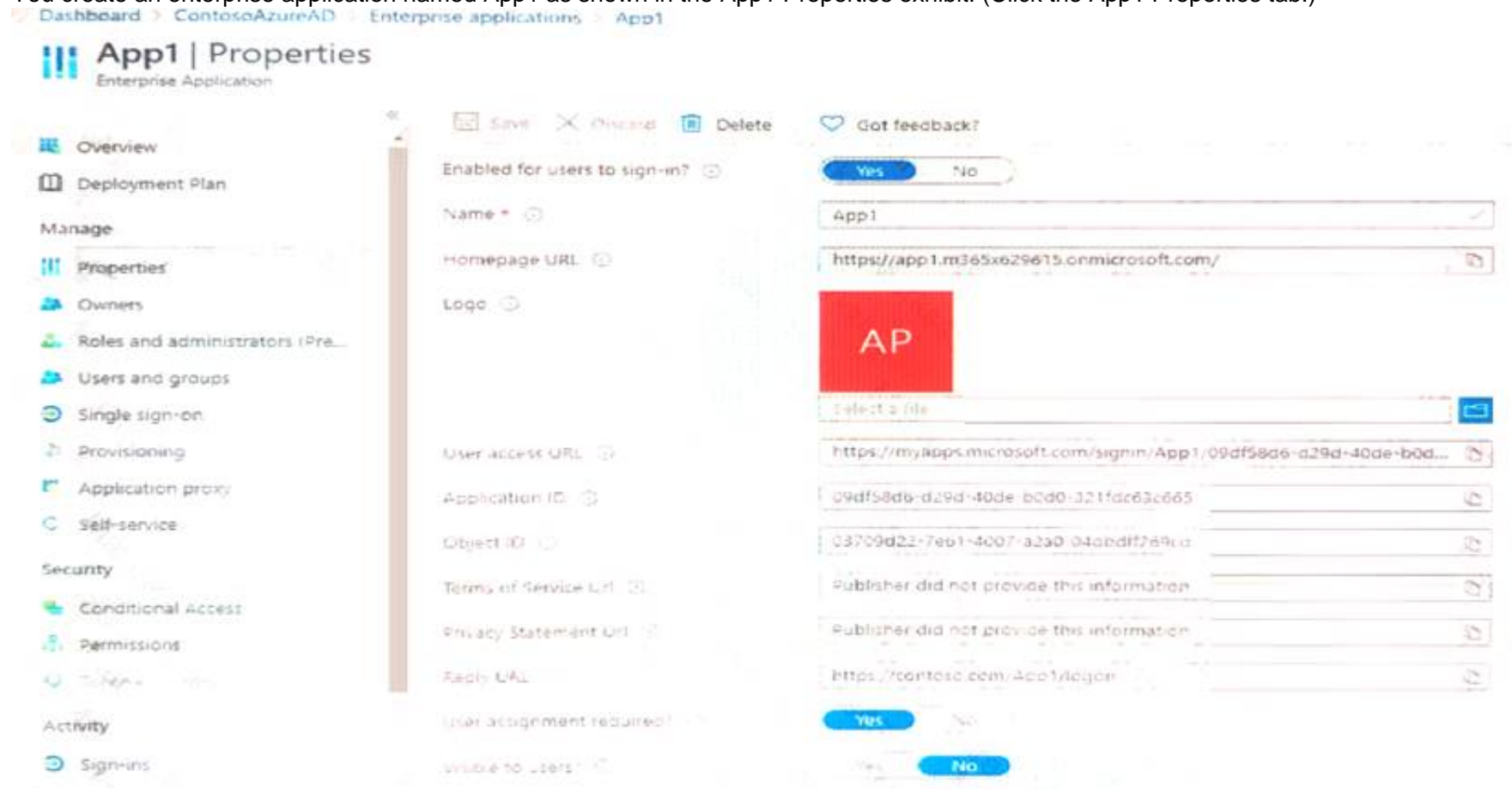

You configure self-service for App1 as shown in the App1 Self-service exhibit: (Click the App1 Self-service tab.)

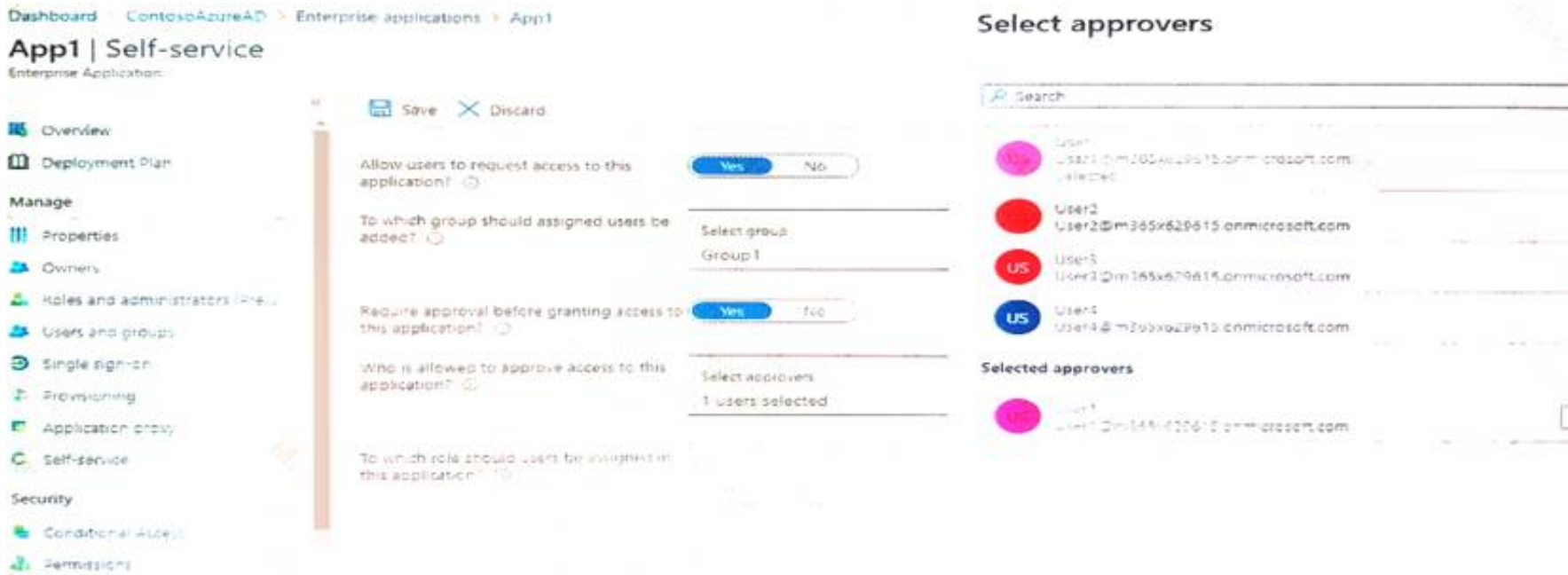

For each of the following statements, select Yes if the statement is true, Otherwise select NO. NOTE: Each correct selection is worth one point.

Answer Area

Statements	Yes	No
The members of Group3 can access App1 without first being approved by User1.	<input type="radio"/>	<input type="radio"/>
After you configure self-service for App1, the owner of Group1 is User1.	<input type="radio"/>	<input type="radio"/>
App1 appears in the Microsoft Office 365 app launcher of User4.	<input type="radio"/>	<input type="radio"/>

- A. Mastered
- B. Not Mastered

Answer: A

Explanation:

Answer Area

Statements	Yes	No
The members of Group3 can access App1 without first being approved by User1.	<input type="radio"/>	<input checked="" type="radio"/>
After you configure self-service for App1, the owner of Group1 is User1.	<input type="radio"/>	<input checked="" type="radio"/>
App1 appears in the Microsoft Office 365 app launcher of User4.	<input checked="" type="radio"/>	<input type="radio"/>

NEW QUESTION 53

- (Exam Topic 3)

You have an Azure Active Directory (Azure AD) tenant that has multi-factor authentication (MFA) enabled. The account lockout settings are configured as shown in the following exhibit.

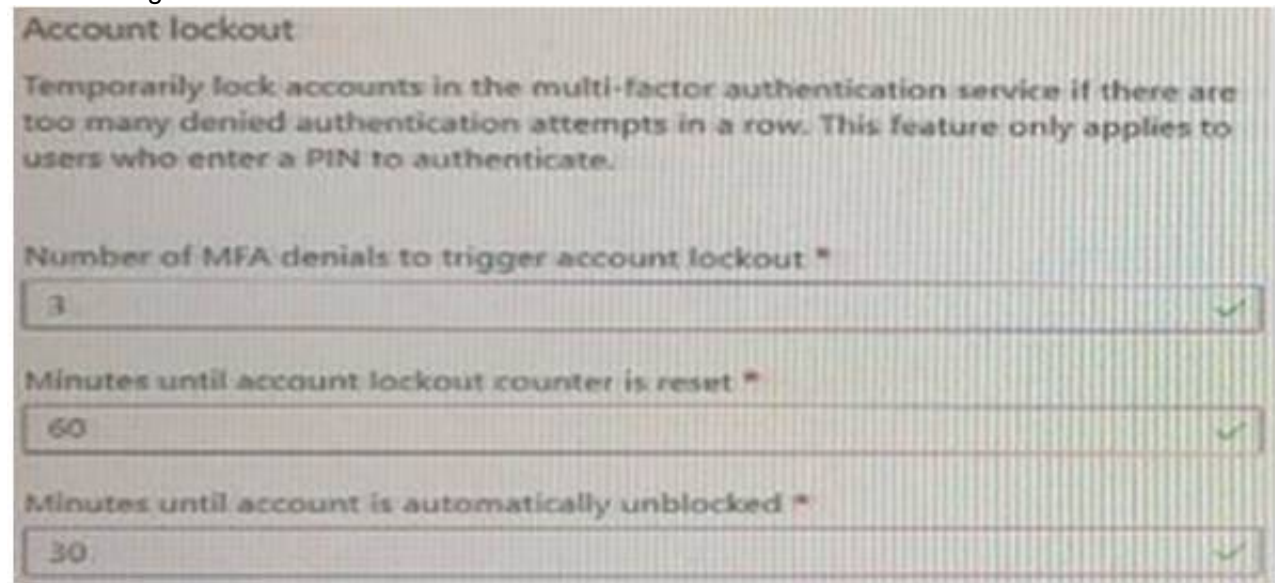

Use the drop-down menus to select the answer choice that completes each statement based on the information presented in the graphic. NOTE: Each correct selection is worth one point.

Answer Area

A user account will be locked out if the user enters the wrong [answer choice] three times.

If a user account is locked, the user can sign in again successfully after [answer choice] minutes.

- A. Mastered
- B. Not Mastered

Answer: A

Explanation:

Answer Area

A user account will be locked out if the user enters the wrong [answer choice] three times.

If a user account is locked, the user can sign in again successfully after [answer choice] minutes.

email address

Microsoft Authenticator app code

password

30

60

90

NEW QUESTION 55

- (Exam Topic 3)

You have an Azure Active Directory (Azure AD) tenant that contains the groups shown in the following table.

Name	Type	Membership type
Group1	Security	Assigned
Group2	Security	Dynamic User
Group3	Security	Dynamic Device
Group4	Microsoft 365	Assigned
Group5	Microsoft 365	Dynamic User

For which groups can you create an access review?

- A. Group1 only
- B. Group1 and Group4 only
- C. Group1 and Group2 only
- D. Group1, Group2, Group4, and Group5 only
- E. Group1, Group2, Group3, Group4 and Group5

Answer: D

Explanation:

You cannot create access reviews for device groups. Reference:
<https://docs.microsoft.com/en-us/azure/active-directory/governance/create-access-review>

NEW QUESTION 60

- (Exam Topic 3)

Your company has an Azure Active Directory (Azure AD) tenant named Contoso.com. The company has a business partner named Fabrikam, Inc. Fabrikam uses Azure AD and has two verified domain names of fabrikam.com and litwareinc.com Both domain names are sued for Fabrikam email addresses. You create a connected organization for Fabrikam. You need to ensure that the package1 will be accessible only to users who have fabrikam.com email addresses. What should you do? To answer, select the appropriate options in the answer area.
NOTE: Each correct selection is worth one point.

Answer Area

To allow access for users who have fabrikam.com email addresses, configure:

An access package assignment in Identity Governance

An access package policy in Identity Governance

A conditional access policy in Azure AD

The External collaboration settings in Azure AD

To block access for users who have litwareinc.com email addresses, configure:

An access package assignment in Identity Governance

An access package policy in Identity Governance

A conditional access policy in Azure AD

The External collaboration settings in Azure AD

- A. Mastered
- B. Not Mastered

Answer: A

Explanation:

Answer Area

To allow access for users who have fabrikam.com email addresses, configure:

An access package assignment in Identity Governance

An access package policy in Identity Governance

A conditional access policy in Azure AD

The External collaboration settings in Azure AD

To block access for users who have litwareinc.com email addresses, configure:

An access package assignment in Identity Governance

An access package policy in Identity Governance

A conditional access policy in Azure AD

The External collaboration settings in Azure AD

NEW QUESTION 62

- (Exam Topic 3)

You have a Microsoft 365 tenant.

The Sign-ins activity report shows that an external contractor signed in to the Exchange admin center. You need to review access to the Exchange admin center at the end of each month and block sign-ins if required.

What should you create?

- A. an access package that targets users outside your directory
- B. an access package that targets users in your directory
- C. a group-based access review that targets guest users
- D. an application-based access review that targets guest users

Answer: C

Explanation:

Reference:

<https://docs.microsoft.com/en-us/azure/active-directory/governance/access-reviews-overview>

NEW QUESTION 67

- (Exam Topic 3)

You have a Microsoft 365 tenant.

You currently allow email clients that use Basic authentication to conned to Microsoft Exchange Online.

You need to ensure that users can connect t to Exchange only run email clients that use Modern authentication protocols.

What should you implement?

You need to ensure that use Modern authentication

- A. a compliance policy in Microsoft Endpoint Manager
- B. a conditional access policy in Azure Active Directory (Azure AD)
- C. an application control profile in Microsoft Endpoint Manager
- D. an OAuth policy in Microsoft Cloud App Security

Answer: C

NEW QUESTION 69

- (Exam Topic 3)

Your company has an Azure Active Directory (Azure AD) tenant named contoso.com. The company is developing a web service named App1.

You need to ensure that App1 can use Microsoft Graph to read directory data in contoso.com.

Which three actions should yon perform in sequence? To answer, move the appropriate actions from the list of actions to the answer area and arrange them In the correct order.

Actions

Create an app registration.

Add a group claim.

Add app permissions.

Grant admin consent.

Add delegated permissions.

Answer Area

- A. Mastered
- B. Not Mastered

Answer: A

Explanation:

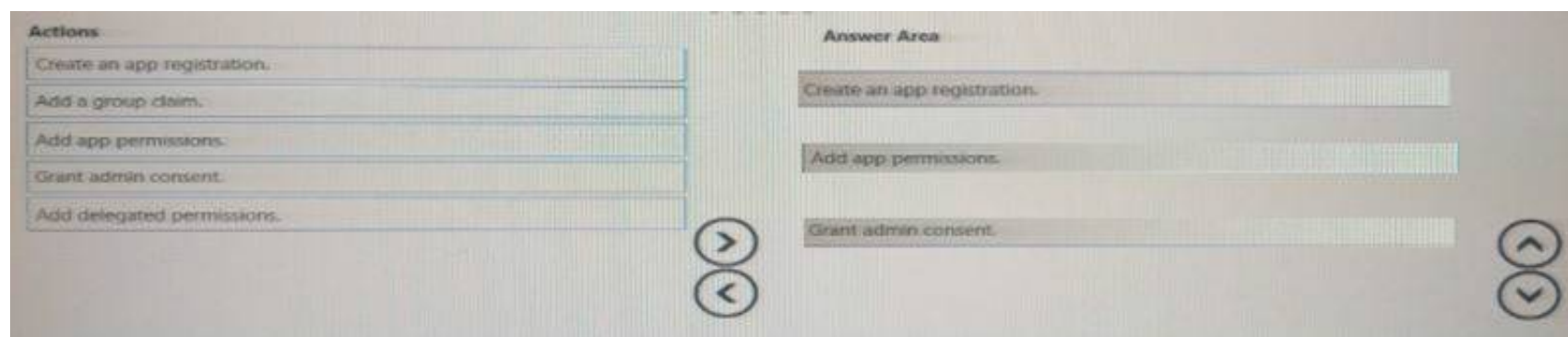

NEW QUESTION 71

- (Exam Topic 3)

You have an Azure Active Directory (Azure AD) tenant named contoso.com.

You plan to bulk invite Azure AD business-to-business (B2B) collaboration users.

Which two parameters must you include when you create the bulk invite? Each correct answer presents part of the solution

NOTE: Each correct selection is worth one point.

- A. email address
- B. redirection URL
- C. username
- D. shared key
- E. password

Answer: AB

Explanation:

Reference:

<https://docs.microsoft.com/en-us/azure/active-directory/external-identities/tutorial-bulk-invite>

NEW QUESTION 74

- (Exam Topic 3)

You configure Azure Active Directory (Azure AD) Password Protection as shown in the exhibit. (Click the Exhibit tab.)

Custom smart logout

Lockout threshold ⓘ ✓

Lockout duration in seconds ⓘ ✓

Custom banned passwords

Enforce custom list ⓘ Yes No

Custom banned password list ⓘ

 ✓

Password protection for Windows Server Active Directory

Enable password protection on Windows Server Active Directory ⓘ Yes No

Mode ⓘ Enforced Audit

You are evaluating the following passwords:

- > Pr0jectlitw@re
- > T@ilw1nd
- > C0nt0s0

Which passwords will be blocked?

- A. Pr0jectlitw@re and T@ilw1nd only
- B. C0nt0s0 only
- C. C0nt0s0, Pr0jectlitw@re, and T@ilw1nd
- D. C0nt0s0 and T@ilw1nd only
- E. C0nt0s0 and Pr0jectlitw@re only

Answer: C

Explanation:
Reference:
<https://blog.enablingtechcorp.com/azure-ad-password-protection-password-evaluation>

NEW QUESTION 76

- (Exam Topic 3)
You have an on-premises Microsoft Exchange organization that uses an SMTP address space of contoso.com. You discover that users use their email address for self-service sign-up to Microsoft 365 services.
You need to gain global administrator privileges to the Azure Active Directory (Azure AD) tenant that contains the self-signed users.
Which four actions should you perform in sequence? To answer, move the appropriate actions from the list of actions to the answer area and arrange them in the correct order.

Actions

Sign in to the Microsoft 365 admin center.

Create a self-signed user account in the Azure AD tenant.

From the Microsoft 365 admin center, add the domain name.

Respond to the Become the admin message.

From the Microsoft 365 admin center, remove the domain name.

Create a TXT record in the contoso.com DNS zone.

Answer Area

⬅️

➡️

⬆️

⬆️

A.

Answer: C

Explanation:
Reference:
<https://docs.microsoft.com/en-us/azure/active-directory/enterprise-users/domains-admin-takeover>

NEW QUESTION 81

- (Exam Topic 3)
You configure a new Microsoft 36S tenant to use a default domain name of contosso.com.
You need to ensure that you can control access to Microsoft 365 resource-, by using conditional access policy. What should you do first?

- A. Disable the User consent settings.
- B. Disable Security defaults.
- C. Configure a multi-factor authentication (Ml A) registration policy1.
- D. Configure password protection for Windows Server Active Directory.

Answer: B

NEW QUESTION 83

- (Exam Topic 3)
Your network contains an on-premises Active Directory domain that sync to an Azure Active Directory (Azure AD) tenant. The tenant contains the shown in the following table.

Name	Type	Directory synced
User1	User	No
User2	User	Yes
User3	Guest	No

All the users work remotely.
Azure AD Connect is configured in Azure as shown in the following exhibit.



Connectivity from the on-premises domain to the internet is lost. Which user can sign in to Azure AD?

- A. User1 only
- B. User1 and User 3 only
- C. User1, and User2 only
- D. User1, User2, and User3

Answer: A

NEW QUESTION 86

- (Exam Topic 3)

Note: This question is part of a series of questions that present the same scenario. Each question in the series contains a unique solution that might meet the stated goals. Some question sets might have more than one correct solution, while others might not have a correct solution.
After you answer a question in this section, you will NOT be able to return to it. As a result, these questions will not appear in the review screen.
You have an Azure Active Directory (Azure AD) tenant that syncs to an Active Directory forest.
You discover that when a user account is disabled in Active Directory, the disabled user can still authenticate to Azure AD for up to 30 minutes.
You need to ensure that when a user account is disabled in Active Directory, the user account is immediately prevented from authenticating to Azure AD.
Solution: You configure pass-through authentication. Does this meet the goal?

- A. Yes
- B. No

Answer: A

Explanation:

Reference:
<https://docs.microsoft.com/en-us/azure/active-directory/hybrid/choose-ad-authn>

NEW QUESTION 89

- (Exam Topic 3)

Your company has an Azure Active Directory (Azure AD) tenant named contosri.com. The company has the business partners shown in the following table.

Name	Description
Fabrikam, Inc.	An Azure AD tenant that has two verified domains named fabrikam.com and adatum.com
Litware, Inc.	A third-party identity provider that uses the domain names of litwareinc.com and contoso.com

users can request access by using package 1.
Users at Fabrikam and Litware use ail then respective domain names for email addresses.
You plan to create an access package named package1 that will be accessible only to the Fabrikam and Litware users.
You need to configure connected organizations for Fabrikam and litware so that any of their users can request access by using package1.
What is the minimum of connected organization that you should create.

- A. 1
- B. 2
- C. 3
- D. 4

Answer: C

NEW QUESTION 92

.....

Thank You for Trying Our Product

We offer two products:

1st - We have Practice Tests Software with Actual Exam Questions

2nd - Questions and Answers in PDF Format

SC-300 Practice Exam Features:

- * SC-300 Questions and Answers Updated Frequently
- * SC-300 Practice Questions Verified by Expert Senior Certified Staff
- * SC-300 Most Realistic Questions that Guarantee you a Pass on Your FirstTry
- * SC-300 Practice Test Questions in Multiple Choice Formats and Updatesfor 1 Year

100% Actual & Verified — Instant Download, Please Click
[Order The SC-300 Practice Test Here](#)